Times-Virginian

PUBLISHED EVERY THURSDAY
IN THE HEART OF VIRGINIA'S DARK TOBACCO BELT
Appomattox, Virginia
ESTABLISHED IN 1892

W. Lloyd Vaughan ..... Editor And Publisher
Mrs. Millard G. Stimpson ..... News Editor
Mrs. Calvin Robinson ..... Assistant To The Publisher

Entered as second-class matter at the Post Office at Appomattox, Virginia under Act of Congress of March 3, 1879.

Address all correspondence to The Times-Virginian, Appomattox, Va.

Subscription rate: $3.00 a year in Appomattox, Buckingham, Prince Edward, Amherst, Campbell and Charlotte Counties, elsewhere $3.50, payable in advance. Single copy 5c.

Member: Virginia Press Association

—Church News—

Liberty Baptist Church

The Married Young People's Department will be the Pastor's Pulpit guest this Sunday at Liberty Baptist Church. This department of the Sunday School is the most recent organization of our church, and is proving to be one of the most vital.

Sunday also is the beginning of Youth Week. This is a week when all the youth of the church are in charge of the services, and many other activities specially planned for the Young People of our church and community. A slate of officers have been chosen by the Youth Committee, and they will take over at the close of the morning service, and be in charge for a week. Dicky Smith has been chosen to serve as Youth Pastor, and Watkins Abbitt as associate.

About 50 other leaders have been placed in various places of leadership.

A special feature of Youth Week will be the appearance of a Youth Team made up of three college students, who will lead the program Friday night, Saturday and the services Sunday morning March 24. Mr. Ashley Wilstabre and Mr. Malcom Morris of the Washington and Lee University, and Miss Faye Stone of Longwood College make up the team. They will plan and lead in the activities of Friday, Saturday and Sunday. Another feature of Youth Week is the Associational Youth Rally to be held at Liberty Saturday night, March 23, at 7:15 p.m. This is made up of all the Youth of the Appomattox Baptist Association. The Youth of Liberty are to be hosts to the group. This program includes forums, fellowship, and an inspirational message by Ashley Wiltshire.

Calendar of Activities

SUNDAY
9:45 a.m. Sunday School
11:00 a.m. Worship
5:30 p.m. Celestial Choir
6:00 p.m. Training Union
7:00 p.m. Worship

WEDNESDAY:
3:30 p.m. unior Choir
3:30 p.m. Junior Choir
6:45 p.m. Brotherhood Executive Committee
7:30 p.m. Hour of Power
8:00 Church Choir

Pamplin

Those visiting in the Fred Matthes home over the week end of March 3 were Mrs. Frances Kinville and husband Fritz Kinville, from Michigan.

Visiting in the Bushey home were Mr. Erving Bushey, of Richmond, and Mr. and Mrs. Jake Bell and their two boys.

Those visiting in the Clara Cumby home were Miss Floraibell Williams and Mrs. Ruby Clark.

Those visiting over the week end at the home of Mrs. Clara Cumby were Mr. and Mrs. Albert Tibbs and Mr. and Mrs. Melvin Rollett.

Mrs. Robert Tolley visited her daughter in Richmond over the week end.

The writer is sorry to hear of Mr. Joe Baldwin's illness. He is in the Lynchburg hospital.

Those visiting Mr. and Mrs. Bushey over the week end were Mr. and Mrs. Sam Baldwin.

Visiting in the home of Mr. and Mrs. Fred Mathes were Mr. and Mrs. Duval Brooks and Mr. and Mrs. Fritz Kinville.

Ethel and Shurmon Bushey, Sam and Lillian Baldwin, Harold Webber, Edith and Joyce Tolley, Edward, Jr., Tommy and Pearl Cynus and sons, Kenneth and Edward, Doris and Kenneth Baldwin and daughter, Janet Tuitre, visited in the home of Mrs. Curtis Rand March 3.

Tri-Hi-Y News

The Junior Tri-Hi-Y of Appomattox High School met in the school auditorium on March 8. Mrs. A. R. Harwood, Jr., guest speaker, spoke to us on a very interesting subject. During the program a committee met to nominate officers for the coming year. Everyone was reminded that Tri-Hi-Y pens had arrived and could be purchased. The meeting was then adjourned.

Everyone Reads The Classified Section

Be certain of your comfort...get

American Sta-Warm Service

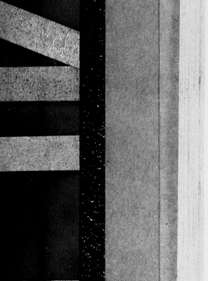

• Low-cost Oil Burner Service • Sta-Clean heat-Improver additive
• Sta-Ful automatic Delivery • Budget Payment Plan

AMERICAN® Brand Heating Oil
*TRADEMARK

CALL US TODAY

AMERICAN

• METER PRINTED TICKETS
• DEGREE DAY SYSTEM

Appomattox Hardware Co.
Phone 352-7141 Appomattox, Va.

WE GIVE
S&H Green Stamps

LUZIANNE RED LABEL COFFEE lb. pkg. 49c

WESTOVER GARDEN SALAD COTTAGE CHEESE 2 for 49c

Crackers NABISCO PREMIUM lg. pkg. 31c

MRS. FILBERTS MAYONNAISE pt. 29c

KRAFT PURE VEGETABLE PARKAY MARGARINE lb. 25c

MILK CARNATION, PET OR SILVER COW 6 tall cans 89c

YELLOW, DEVIL FOODS, WHITE & LEMON SUPREME
Cake Mixes DUNCAN HINES 2 for 69c

HARVEY'S MARKET
PAMPLIN, VA.

THE BIBLE SPEAKS
International Outlook Sunday School Lesson
BY DR. KENNETH J. FOREMAN

Bible Material: Mark 11:1 through 12:12
Devotional Reading: II Corinthians 13:5-10.

Authority

Lesson for March 17, 1963

It used to be that men were ranked high because they had authority over other men; the more men, the more authority. This still is the case. We call such men executives and we pay them fabulous salaries to run the great corporations of today. A man may build up inside these corporations what is called an "empire" of men who are under his control in some way. But there is another kind of authority, and it is sometimes more highly prized: it is authority on something. Men who have this may not be paid so well; they are usually less interested in money than the tycoons are. But they get a great deal of satisfaction out of life, and they seldom want to change places with the men who have authority over.

The Authority of Jesus

Jesus had both kinds of authority. But His was a rather extraordinary power. It made it extraordinary (among other causes) was this: He had none of the gimmicks, the special marks, the keys, ribbons, chevrons, the letters after His name, which mark men of authority, then and now. He was just Jesus of Nazareth, and His friends called Him Teacher so often that that was what most people called Him. His family had no influence, He had not had a scholar's education, He had no money. His real friends were mostly poor. He never met a payroll. He had no "empire" in the style of a Napoleon or a "Captain of Finance." Yet in spite of these handicaps, people did respect Him with an enthusiasm unbounded.

For after all, Jesus did have an empire, in the hearts of men. His friends felt this, and so did the masses of the people. It is important to note where Jesus' authority was, or what was He authority on, or over?

The Kingdom of the Mind

Jesus was one who had authority in the invisible kingdom of the Mind. As one gospel writer says, He knew what people were thinking. He knew what to say to persuade people, and He knew too when people were not to be persuaded. He knew people from the inside. Because He knew this, He was also an authority over people's minds. Not that He told them what to think—thought control or hypnotism were not in His line. He used no tricks, He did not make His points by shouting, or by saying the same thing over and over as a cheap politician does, till finally he begins to believe it himself. Not a bit of that was in Jesus. His way was to speak the truth—just as simple as that; only unlike some teachers and preachers, who can make any truth sound dismal and dull when they get through threshing it to chaff, Jesus made the truth not only interesting but unforgettable, not only interesting but after startling.

The Kingdom of the Spirit

Jesus had an authority that went deeper than the mind. Deeper, that is, if you think of "mind" as most people do, as being what you think with. There is a something in man, and soul may be the best word to describe something that cannot be seen or felt but known only from inside—there is a something which is more than mind: something that reaches beyond the stars — beyond the kind of existence we know, reaches out to God Himself. Jesus was master of men's souls as He was of their minds. He was an authority on them, and over them. We can put this in another way by saying that in religion and morality, Jesus had the last word. To this day, even among persons who are not Christians, there is an insight into right and wrong that was not known before Jesus' time. No one who lived in the same century, who was a teacher, was able to teach so enduringly as He. No other name from the first century — Christians would say no name in all history, is as influential today. Life brings us many questions, but the most serious, searching, burning questions are those that science cannot answer. What is the purpose of living? How can I please God? How can I find God? How can I come to terms with God? When I have slipped into the mire, what power can make me clean? These are the heart-questions; and Christ is lord of the heart.

(Based on outlines copyrighted by the Division of Christian Education, National Council of the Churches of Christ in the U. S. A Released by Communications Press Service.)

Pastor Says

THE RISING CRIME RATE

Allow me to throw in my "two-bits" on the rising crime rate in America. It is up 7 per cent and most of the rise is in the juvenile age group. Mr. Hoover, who releases documentary-so casionally, has the best picture of the causes and cures of any single source in America.

The March fourth editorial of the News carried an article which makes sense in some areas. Though I can't agree on all his points, I am sure one statement makes sense. He says, "Among other things of which we are convinced is that it is in large part a moral sickness in the nation."

We do need more law enforcement with less political protection, but there are other factors which must enter the picture. We need and indeed must have a continuously improved personal in the areas of law enforcement. The moral development of an individual is of tremendous value not only in the interpretation of the law but it's enforcement.

Among the first five major factors that influence the life of a child or young person is the police officer. He has far more influence than the church in many instances. I have had the occasion to work with these people in juvenile areas. We have some of the finest. So my plea to reduce the rising crime rate is to have a better adult moral supervision.

The question naturally rises, "How can this come about?" The answer isn't easy nor is it singular. But I believe there are two factors, if developed jointly, can stop this spiral upward in our crime rate. They are the Christian Home and the Christian Church.

The sage of Proverbs 22:6 "train up a child in the way he should go, and when he is old he will not depart from it", has far more value than most of us have been willing to accept. And when the great apostle Paul says "to bring up a child in the reverence and instruction of the Lord" he was making an appraisal of history. Life from the cradle in family life has followed this admonition and they have the lowest percentage crime rate among juveniles in America today.

We can improve this crime trend, making it lower, if we will do more love training in the home. Children are so created to respect authority when properly given. They need the security of authority, and can have it if we follow the pattern of love. This puts a tremendous responsibility upon us adults. We must not invoke this discipline except in the spirit of love. We are not to "provoke to anger."

Then we assume our role as a Christian Church. Here a distinction must be made; for there are organizations and institutions which fly under the banner of the church which may not be Christian. The Christian Church must provide a moral challenge to society. She must hold to and preach fearlessly that "righteousness exhalteth a nation and that sin is a reproach to any people". And she must bring this message within the framework of the gospel of Christ. That is, Christ is man's only and adequate savior, and river of the kind of righteousness that will challenge our home and society to a moral example to our youth.

The Christian Church must stay abreast of the times in providing programs and exercises for the youth of the community. We must not leave this to the civic and other charitable agencies. They are well and good, but not one of them is dedicated to the major purpose of the transformation of life through the Lord Jesus Christ. The church too long has been willing to let "somebody else" take over in these areas and simply shrug its shoulders saying "we are in the world but not of it".

The church is very much in the world, and make up the structure of it. The church must "rise up and put on the whole armour of God". Her standard will be increasingly felt by our world as she "awakes out of her sleep".

Christ loved the church and gave Himself for it. Can we afford to do less? One by product is a tremendous influence on the lowering of our crime rate. Support your church, by your attendance and interest.

O. D. Moore, Pastor
Liberty Baptist Church

Canaan Baptist Church Completes Plans For Annual Program

The Men's Club of the Canaan Baptist Church has completed plans for its annual program to be held on the first Sunday evening in April at 3 p.m. The Rev. Mr. Williamson, of Lynchburg, will be the guest speaker. Members of local Men's clubs are invited to attend. The members of the church are urged to make their rally report.

Impressive services were held at the Mount Shiloh Baptist Church last Sunday morning at the preaching hour. The pastor of the church delivered a special sermon. Special music was rendered by the church choir. Several visitors were present. Final plans for the rally were announced. The rally will come to a close on the fourth Sunday evening in March at 7:30.

The special program sponsored by the Ladies Auxiliary of the Hasadiah Baptist Association last Sunday evening at the Mount Shiloh Baptist Church was enjoyed by all who attended. Mrs. D. A. Jones served as mistress of ceremony. Devotionals were conducted by the pastor of the church and the Mount Shiloh church choir. He was assisted by the Reverends C. L. Elliott and W. Paige. The literary program was given by several members of the auxiliary. The special sermon was delivered by Rev. R. Q. Lawing. He spoke from the subject: "Do you want to be happy". All present enjoyed the message. The offering was lifted by Mrs. Bessie Marshall and Miss Mattie Fleshman. Miss W. A. Allen, president of the auxiliary gave the aim and purpose of the auxiliary an appeal was made for new groups to join. Mrs. Theda Harris of the Mount Shiloh accepted the welcome from the group and pledged full support for the work of the auxiliary. A total offering of $50.10 was received.

The public is cordially invited to attend a special service sponsored by the Men's Club of the Promise Land Baptist Church this Sunday evening at 3 p.m. The Rev. J. W. Paige will be the guest speaker. Music will be furnished by the Galilee Junior Choir.

Professor and Mrs. E. T. Johnson and daughter, Viola, visited relatives and friends in Blackstone last Sunday.

Seaman R. E. Fleshaman, RM2 spent his furlough here as the guest of his family. He left Monday for Florida where he will be stationed for several weeks.

Rev. R. Q. Lawing, deacon and Mrs. Alfred Fleshman and son and Miss Mattie Fleshman were the Sunday dinner guest of Mrs. Alice Angel and daughter, Georginia.

Mr. and Mrs. Herbert Fleshman spent the week end in Baltimore as the guest of her sister, Mrs. Jacqueline Poteat and family. Mrs. Poteat returned with them from Baltimore with her children and will spend two weeks as the guest of her parents, Rev. and Mrs. Lawing.

The Rev. C. A. Marshall was the guest speaker at the First Baptist Church last Sunday morning. All present enjoyed the service.

The public is cordially invited to worship at the Galilee Baptist Church this Sunday morning at the regular preaching hour 10:30.

The Junior Choir festival enjoyed by all who attended Sunday evening at the Airy Baptist Church.

All Sunday Schools are to attend the regular session of the East and West Bound School Union at the Galilee Baptist Church on the fifth Sunday in this month at 10 a.m. Special program will be rendered and dinner will be served in home school.

• COMPLETE RADIATOR SERVICE
GRINELS MOTOR CO.
Va. Dealer License No. 729
Appomattox, Va.

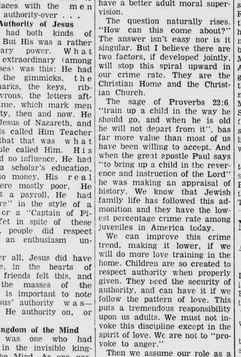

BUY SECURITY ON EASY TERMS

—Nothing down . . a little each payday

SAVE BY MAIL

4% CURRENT RATE per annum Compounded semi-annually

INSURED SAVINGS

CO-OPERATIVE BUILDING AND LOAN ASSOCIATION

Home Office—1001 Church Street, Lynchburg
Chestnut Hill Branch—5224 Fort Avenue, Lynchburg
Amherst County Branch—U.S. Highway 29, North

New Salseman At Marshall's

Newest salesman at Marshall's Department Store, Appomattox, is a Navy veteran, Clyde Harris, Evergreen, who began his duties there the first of March.

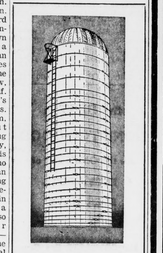

MR. FARMER —
Place Your Order for 1963 Silo now for Highest Winter Discount.

C. J. SLAYTON
Representative
Brandon Silo Corporation
Richmond, Va.
Phone EX 2-5267
Farmville, Va.

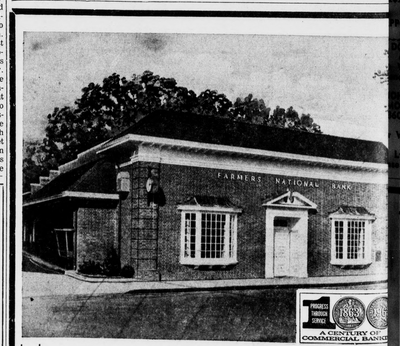

Bank by Mail. It's safe, convenient, dependable and fast. Drop in and let us give you all the details of this efficient service.

SEE US TODAY

The FARMERS NATIONAL Bank
"SURRENDERED TO Serve YOU"
APPOMATTOX - VA.

Classified Rates

...must be in The ...irginian office by ...noon.

...per word
Cash Accompanies the Order.
50c Minimum

...Cash Does Not ...
...per word
50c Minimum

...of Thanks, Resolutions ...ect. In Memoriam, ...ements, etc., will be ...ONLY when cash ac...s order.

FOR SALE

...SHIRE PIGS: T. C. Pate...son 352-5358 3-14-1p

...EVROLET: ½ ton pick ...T. C. Pateson, Phone ... 3-14-1p

...ALL CUB TRACTOR with ... distributor, cultivator ... $700. H. H. Hamlett, ...Phone Brookneal DR 6-... 1-5-tf

...CHICKS: any breed, place ... delivery week. Colored & Seed Store, Appo... 3-14-tf

...5 rooms, 2 baths, can ... be arranged for 2 ... on large corner lot in ...Col. Earl Lane, 355-3303. 3-14-1p

...Chevrolet pickup, 3/4 ton. ...Condition. Reasonable. Call ...after 2:30 p. m. 3-14-1p

...EN BABY CALF. Also ...Hanes W. E. Page, Phone ...Appomattox, Va. 3-14-1c

...Refrigerator 20.00
...Wood Heater 15.00
...Red Boat 20.00
...& Coal Brooders ...water heater 10.00
...ding Machine 15.00
...200 AMP Electric Weld... 100.00

...mall Tractor, good rubb... $100.00

...Welding Shop, Gladstone, ...2-6834 3-14-1p

RECAPPED TIRES

GUARANTEED
...20,000 MILES
...IN WRITING

...GET MORE FOR ...OUR MONEY AT

...WEBB'S ...E SERVICE
...ROUTE 460
...POMATTOX, VA.

...DODGE • SIMCA
...• TRIUMPH
...WHITE TRUCKS
...able Hughes Cars
...FINANCING
...IN P. HUGHES
...TOR CO., INC.
...0 Commerce St.
...Used Cars
...Warehouse 13th & ...Commerce
...Lynchburg, Va.
...5 Dial 5-4541

"HOME ON THE RANGE" YOU DON'T HAVE TO STAY — BECAUSE MARCH 20th IS

"WESTERN DAY"

...WESTERN FOODS WE'LL SPECIALIZE AND BE ...SSED UP IN GAY DISGUISE. ON EVERY WED...DAY, COME WHAT MAY . . . MAUDE'S WILL ...VE A WESTERN DAY.

MAUDE'S RESTAURANT
APPOMATTOX, VA.

FOR SALE

HOUSE 4 bedroom, 2 car garage; with or without 45 acres of land and out buildings. Gladstone Va. WE 3-6834 3-14-1p

For Sale: Orchard Grass Seed 25 cent lb. F. M. Irving, Pamplin, Va. 1-31-tf

PRINTING: We can now give you prompt service on all your printing needs. Letterheads, Envelopes, Statements, Salesbooks, Register Forms, Continuous Forms, Snap-A-Part Unit Sets, Restaurant Checks, Bank Deposit Books, Teller's Cash Tickets. The Times-Virginian, Phone 352-2811, Appomattox 10-18-tf

VENETIAN BLINDS. Both vertical and horizontal. Watkins Awning & Sign Co. Phone EX 2-4347, Farmville, Va. 2-21-6t

RUBER STAMPS: Made to order. Also stamp pads. Times-Virginian, Phone 352-2811. 2-28-tf

CARPORTS — Aluminum awnings, door hoods. Watkins Awning, 414 E. Third Street, Phone EX 2-4347. 2-21-6t

HOUSE Or Rent, 8 rooms, 2 story, bath up and down, 5½ acres just southside town limits. See apartments, each wired for electric stove. Lamb Atkins, Willie Va. Phone Halifax 2399 or write R. R. Reynolds, 352-3612, Appomattox. 1-5-tf

WEDDING ANNOUNCEMENTS: We can save you money on your wedding announcements. See us for all your printing needs. THE TIMES - VIRGINIAN, Phone 352-2811 1-17tf

NOTICE

PICTURES tinted and clothes made. Call 248-4811 in Pamplin for information. 3-14-1c

TO THE VOTERS OF SOUTHSIDE DISTRICT: I am a candidate for the Board of Supervisors and appreciate anything you can do for me. J. T. Irby, 23-14-1t

Call for night appointments for shampoos, sets, hair shaping, permanent waving and hair styling by Willis Dettridge Martin, graduate of Ralph's School of Cosmetology. Call Appomattox Beauty Shop, 352-6872 for appointments. 3-14-1tc

Classes Now Forming. Call or write Hollywood Beauty College, 102 Main Street, Farmville, Va. 2-14-tfc

NOTICE: Announcing Mrs. Walter W. Scott, Representative for Luther LeGrand, Florist. Flowers for all occasions. Call Appomattox 352-7498 9-6-tf

We are now paying highest prices for all grades scrap iron, metals of all descriptions. Secure our prices before selling.

Lynchburg Iron & Metal Co.
Park Ave. & Kemper St.
LYNCHBURG, VA.
Tele.-VICTOR 7-4401

WE CARRY, a complete line of building material for all occasions, repairs, and remodeling. If in need of some secure our price before making purchase elsewhere. Prompt service assured.

H. E. DEWITT CO.
1126 Commerce Street
Lynchburg, Virginia
Telephone VI 5-4501
10-5-61 tfn

FOR RENT

HOUSE: 5 rooms and bath, 4½ miles from Appomattox. Convenient to school bus and store. J. A. Blazer, Appomattox. 3-14-3p

Three room Dwelling with front porch, screened in back porch, closets, water in house. Prefer young or a middle age white couple with no children. Available now at reasonable rent. Apply to Mrs. L. M. Wilkes, Appomattox. 3-14-1p

HOUSE: 209 Cauthorne Street, Town of Appomattox. Living and dinning rooms, kitchen, 2 bedrooms and bath, front and back porches, garden space. Equipped with electric hot water heater, oil heat. For inspection, contact J. G. Plunkett, Evergreen Avenue, Appomattox, Telephone 352-2371, after 5 p.m., 352-3212. 3-14-tf

We loan carpet shampooer FREE with Blue Lustre purchase. Also rent electric shampooer. Pete Hikow, Co. 3-14-1t

THREE ROOM: Furnished Apartment. Available April 1. Phone 352-2571, Appomattox, Va. 3-14-1p

FOR RENT
5.3 ACRES
DARK TOBACCO ALLOTMENT
Rent Any Portion
Contact
ROBERT BRAKE
1233 Ardmore Drive
Phone 846-5719
Lynchburg, Va.

Card Of Thanks

I wish to thank my friends and neighbors for all acts of kindness shown me during my recent illness. Mrs. Jim Brown, Pamplin. 3-14-1p

We wish to thank our friends and neighbors for their kindness shown us during the illness and death of Miss Emma Haar. Mrs. Margaret Marshall and Miss Ruth Woodson. 3-14-1p

SERVICES

SEWING MACHINE SERVICE: Complete service on all makes and models. Parkway Texaco Service, Phone 352-2271. 1-23-tf

VACUUM CLEANERS: Service and repair on all makes and models. The Lynchburg Kirby Company. For Service calls and Home Demonstration call 352-7524, Appomattox. 1-17-tf

NO. 1 TEXACO
James L. Clark, Owner
Church St.
Appomattox, Va.
OPEN 7 A.M. TO 11 P.M.
COURTEOUS SERVICE
Canned Goods, Bread, Cakes, Drinks, Ice Cream, Coffee, Cereal, Washing Powder, Cigaretts, Gas and Oil.

SERVICE
PEST — CONTROL
JONES'
EXTERMINATORS
Bonded Termite Control
— Call —
J. E. Jamerson and Sons
Building Materials
Phone 352-2671
Appomattox, Virginia
For Free Termite Inspection and Pest Control Estimates

IF YOU NEED Plumbing Supplies secure our price before buying.
Kohler and Eljer fixtures. Wholesale only.
LYNCHBURG PLUMBING & SUPPLY CO., INC.
1215 Commerce St.
Lynchburg, Va.
Phone: VICTOR 5-0541

NO WATER—NO PAY
MOORE WELL BORING AND DRILLING CO.
Septic Tanks Installed
Nothing Down—3 Years To Pay. We do not use plastic casing, as we cannot drive it and find that it will break and burst when we drive it. We are still using galvanized casing.
HENRY CHERNAULT
Appomattox 352-2048 or call EDeawood 2-4821.

THE BEST FOR LESS
We Will Save You Money
Drilled Water Wells
Pumps of all Kinds
Most Modern and Oldest Well Drillers in Central Virginia.
FALWELL WELL CORPORATION
P. O. Box 937
Lynchburg, Va.
Dial VI 6-2739

VISIT —
MRS. L. A. YOUNG'S FLOWER SHOP
Or Call 352-2471, and Place Your Orders for Potted Plants
Fresh Cut Flowers
Hospital Arrangements
Corsages
Funeral Sprays or Wreaths
Novelty Arrangements For Gifts
Weddings

Water C. McGill Honored With 50 Year Emblem

Monroe Lodge No. 201, AF & AM, held its March stated communication Monday night and honored Walter C. McGill, Lynchburg, with a 50-year Masonic emblem.

McGill, who will be 89 years old Friday, has been a member of Monroe Lodge for the past 50 years. He was born in Blair, Nebr., March 15, 1874, and spent some of his early life there and in Colorado. He met Sallie Burke, daughter of Mr. and Mrs. R. F. Burke, of Appomattox, in Colorado, around the turn of the century and they were married there.

They moved to Appomattox about 1905, and for some time Mr. McGill worked at the Bank of Appomattox and he and his wife lived at, and ran, the Appomattox Hotel. They moved to Atlanta, Ga., about 1913, and to Greensboro, N.C. in 1919 working as a manufacturer's representative. His wife died there in 1929. In 1940 he moved to Lynchburg and has lived there since. He married the former Mrs. Lucy Planck, now deceased, about 19... 43. Although slightly hard of hearing, Mr. McGill is mentally and physically alert and speaks with a strong voice. He reports that he spends his time now doing nothing, and that he has several friends on the block who help him.

Presentation of the pin was made by Charles P. James, also a 50-year member of Monroe, and a third year mason, J. B. Kerns of Route 3, was recognized.

LEGAL NOTICE

WHEREAS, It is desirable that the Democratic Executive Committee of Appomattox County take such steps as may be necessary to nominate candidates for county and district offices of Appomattox County, for the term beginning January 1, 1964; and WHEREAS, The Democratic County Executive Committee being in regular session pursuant to call duly given, this 8th day of March, 1963, a quorum being present, desiring to take the necessary action for that purpose. THEREFORE, BE IT RESOLVED, That all nominations for county and district offices be made by a direct primary election as provided by law, to be held on Tuesday after the second Monday in July, 1963.

RESOLVED FURTHER, That all persons desiring to be candidates for county and district offices are required to file proper written declarations as provided by Law, with the Chairman of the Democratic County Committee, ninty (90) days prior to the date of said primary election.

BE IT FURTHER RESOLVED, As provided by Sec. 24-288 and 23-299 of the primary law, that all persons who are candidates for county and district offices, as well as members of the State Senate and House of Delegates, shall pay to the County Treasurer of Appomattox County the following entrance fees:

For State Senate	$ 3.10
For House of Delegates	7.20
For County Treasurer	125.00
For Commissioner of Revenue	96.00
For Sheriff	96.00
For Commonwealth's Attorney	88.00
For Supervisor	8.00
For Justice of the Peace	2.00

3-14-1t

FFA Holds Father-Son Banquet

The annual Father - son banquet of the Robert E. Lee Chapter of the Future Farmers of America was held Friday night, March 8, in the cafeteria of the Appomattox High School. Thomas Lucado, president of the chapter, was master of ceremonies at the affair which was attended by one hundred forty-five members, fathers, and guests.

Thacker Cheatham, chapter sentinel, gave the address of welcome. Introduction of guests present was made by Cecil Deaner, chapter reporter. J. S. Cundiff, state FFA treasurer, extended greetings from the State FFA Association. Sammie Scott and Kenneth Doss with the aid of color slides gave a summary of the year's activities and explained the many phases of work being done by the local FFA Chapter.

A highlight of the annual affair was the presentation of honorary chapter farmer degrees. This award which goes only to adults outside of the FFA is designed to recognize those individuals which have rendered outstanding service to the FFA. Receiving the honorary chapter farmer degree this year were John Ferguson, custodian of Appomattox High School; Mr. B. J. Lucado, father of the chapter president; and Mr. Paul Thompson, forester for Appomattox and Prince Edward counties.

Mr. H.B. Pack, adviser to the chapter, presented medals to those individuals in the chapter that had made outstanding achievements. The individuals that were recognized are: Kenneth Doss, crop farming; Thacker Cheatham, farm mechanics; Ronald Millner, public speaking and dairy farming; Thomas Lucado, livestock and soil and water management; Cecil Deaner, forestry and wildlife, Sammie Scott a senior in vocational agriculture, received the coveted award of Charter Star Farmer. This is the highest recognition that a local chapter can confer upon a member of the FFA.

Ronald Millner, who recently won the Hub Federation public speaking contest, gave his talk entitled "Agriculture Vital to America."

The meal for this special occasion was served by the cafeteria staff of the Appomattox High School. Members of the Appomattox FHA Chapter helped with the serving of the meal.

• WHEEL ALIGNMENT
• WHEEL BALANCING
GRINELS MOTOR CO.
Va. Dealer License No. 729

We have a full line of famous Johnsonian shoes for under $10!

The new blunt toe? Super-soft cushion insoles? Johnsonian's got them all. Plus other features other shoes don't have. Like amazing "Living (Formula X-500)"* Leather, that stays newer-looking 500% longer than ordinary leather. Come in today. You have nothing to lose but some extravagant ideas about how much a good pair of shoes should cost.

REYNOLDS STORE
Phone 352-3612 Appomattox, Va.

WANTED

MAN: To work full time. Parkway Texaco Service Station. See Mr. Garriss. 3-7-2t

WANTED: Farms, timberland, conver land, businesses, anywhere. Free list of properties for sale. Landon Atkins, Realtor, Phone EX 2-4686 Farmville, Va. or H. P. Lair Phone 248-2153 Pamplin, Va. 1-3-52p

Yellow Corn Wanted. Also and stone delivered for any purpose. And general hauling. W. Frank Moore, Phone 352-3291 or 352-5055, Appomattox, Va. 11-22-tf

Wanted to buy corn. Fred Jones, Rt. 1, Appomattox, Va. Phone 352-5050 10-25-1fc

LOST AND FOUND

Eight months old black and tan hound puppy. No collar. Horace W. Shirey, Spout Spring, Va. 3-14-1p

GOODYEAR
WE'VE JUST DROPPED PRICES TO AN ALL-TIME LOW FOR A GOODYEAR NYLON TIRE!
Not a Second! Not a Retread!

15 Months Road Hazard Guarantee

$6.63
6.70 x 15 blackwall tube-type, plus tax and Recappable Tire
TUBELESS JUST $2 MORE

A Remarkable Price — Yet this Nylon All-Weather "42" has all the Quality Features Built into every Goodyear Auto Tire!

TUFSYN!	3-T NYLON!	TRACTION!	MILEAGE!	GUARANTEE!
New tougher synthetic gives Goodyear tire compounds greater strength, mileage.	Exclusive triple-tempered tire cord has the strength for today's speeds and roads.	The positive road grip that assures solid stops, starts, and highway hold — wet or dry!	Combine Tufsyn, 3-T Nylon cord, and Goodyear engineering, and you get mileage!	Now guaranteed 15 full months against the most vicious road hazards. You're protected by Goodyear!

NO MONEY DOWN
Easy Terms
Free Mounting

NATION-WIDE ROAD HAZARD GUARANTEE—All New Goodyear Auto Tires Are Guaranteed: 1. Against normal road hazards—i.e., blowouts, fabric breaks, cuts—except repairable punctures. Limited to original owner for number of months specified. 2. Against any defects in workmanship and material without limit as to time or mileage. Any Goodyear tire dealer (over 60,000 in all 50 states) will, at Goodyear's option, repair tire without charge, or make allowance on new tire based on original tread depth remaining and current "Goodyear price."

GOODYEAR
MORE PEOPLE RIDE ON GOODYEAR TIRES THAN ON ANY OTHER KIND

APPOMATTOX TRUCK & TRACTOR, INC.
QUALITY RECAPPERS
Phone 352-3911 On Rt. 460 Appomattox, Va.

NOW GOING ON AT YOUR OLDS DEALER'S
OLDSMOBILE'S
5 MILLIONTH ROCKET
SELL-A-BRATION
OLDSMOBILE DEALERS
CELEBRATE AN AUTOMOTIVE MILESTONE . . .
THE 5,000,000TH ROCKET V-8 ENGINE!

When the *first* high-compression Rocket Engine was introduced by Oldsmobile, it virtually reversed the book on performance. And, today, the *5-Millionth Rocket* adds a brilliant *new* chapter to Oldsmobile's continuing story of engineering leadership! New highs in smoothness, unprecedented quietness, sparkling response—the Rocket delivers them all! That's why millions of owners agree: *There's still nothing like a Rocket!*

OLDSMOBILE

— THERE'S "SOMETHING EXTRA" ABOUT OWNING AN OLDSMOBILE! VISIT YOUR LOCAL AUTHORIZED QUALITY DEALER! —

MOSES MOTOR CO.
CHURCH STREET APPOMATTOX, VA. PHONE 352-3773
VA. DEALERS LICENSE NO. 3